# Kate Thompson



event

MODEL MANAGEMENT

Riverbank House, 1 Putney Bridge Approach, London, SW6 3BQ
Tel: 0203 286 3135 Mob: 07581 223 738







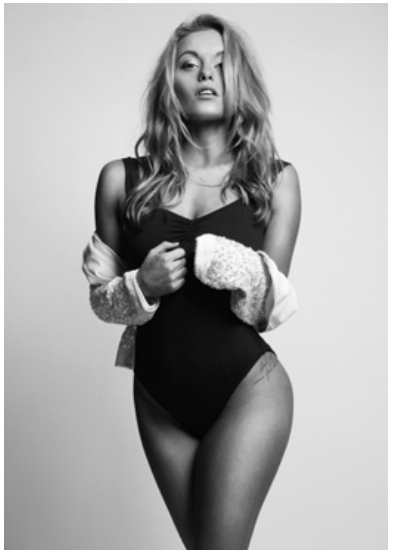

Kate Thompson - Model / Dancer

Height – 5ft 6' Chest – 34 C / D Waist – 25' Hips – 35' Shoe – 5 Dress – 6 / 8
Hair – Blonde Eyes – Hazel

Riverbank House, 1 Putney Bridge Approach, London, SW6 3BQ
Tel: 0203 286 3135 Mob: 07581 223 738